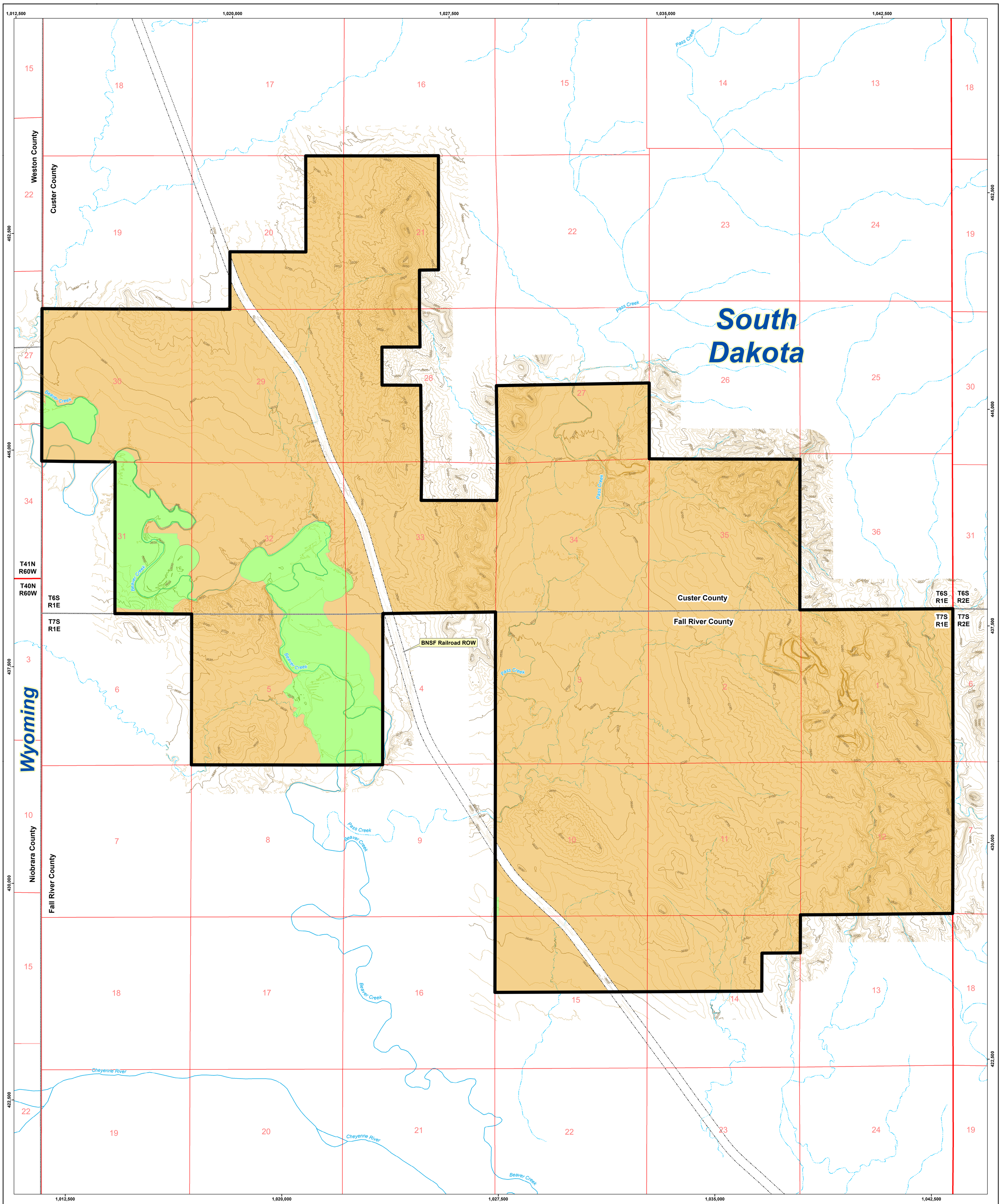

Note: Due to limited disturbance associated with uranium ISR, postmining topography will approximate premining contours.

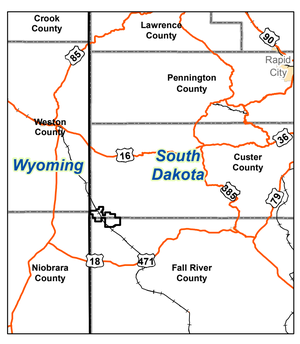

N

Feet
0 500 1,000 2,000 3,000 4,000
0 250 500 1,000
Meters

This plate is provided to fulfill the requirements of ARSD 74:29:02:04(2), 74:29:06:01, 74:29:07:04 and SDCL 45-6B-37.

Legend

- Permit Boundary
- BNSF Railroad ROW
- Rangeland
- Agricultural or Horticultural Cropland

10' topographic contours generated by Merrick & Co., 2008 aerial topographic survey.

CONSULTANT

REVISIONS

#	DRAWN	CHECKED	APPROVED	DATE

SIGNATURE OF PREPARER

REF 945

CHECK SCALES

If this bar does not measure 1 inch this map is not at its original scale

Arch E 36" x 48"

PLOT DATE	24-Sep-2012	DATE	24-Sep-2012
DRAWN	S. Hetrick	PDF FILE	R945_PostmineLandUse.pdf
PREPARER	John Mays	CAD FILE	P:\Dewey-Burdock\Maps\PostmineLandUse.mxd
COORDS	NAD 27, South Dakota State Plane South (feet)		

POWERTECH (USA) INC.

Plate 6.4-1

Postmining Topography and Land Use

Dewey-Burdock Project