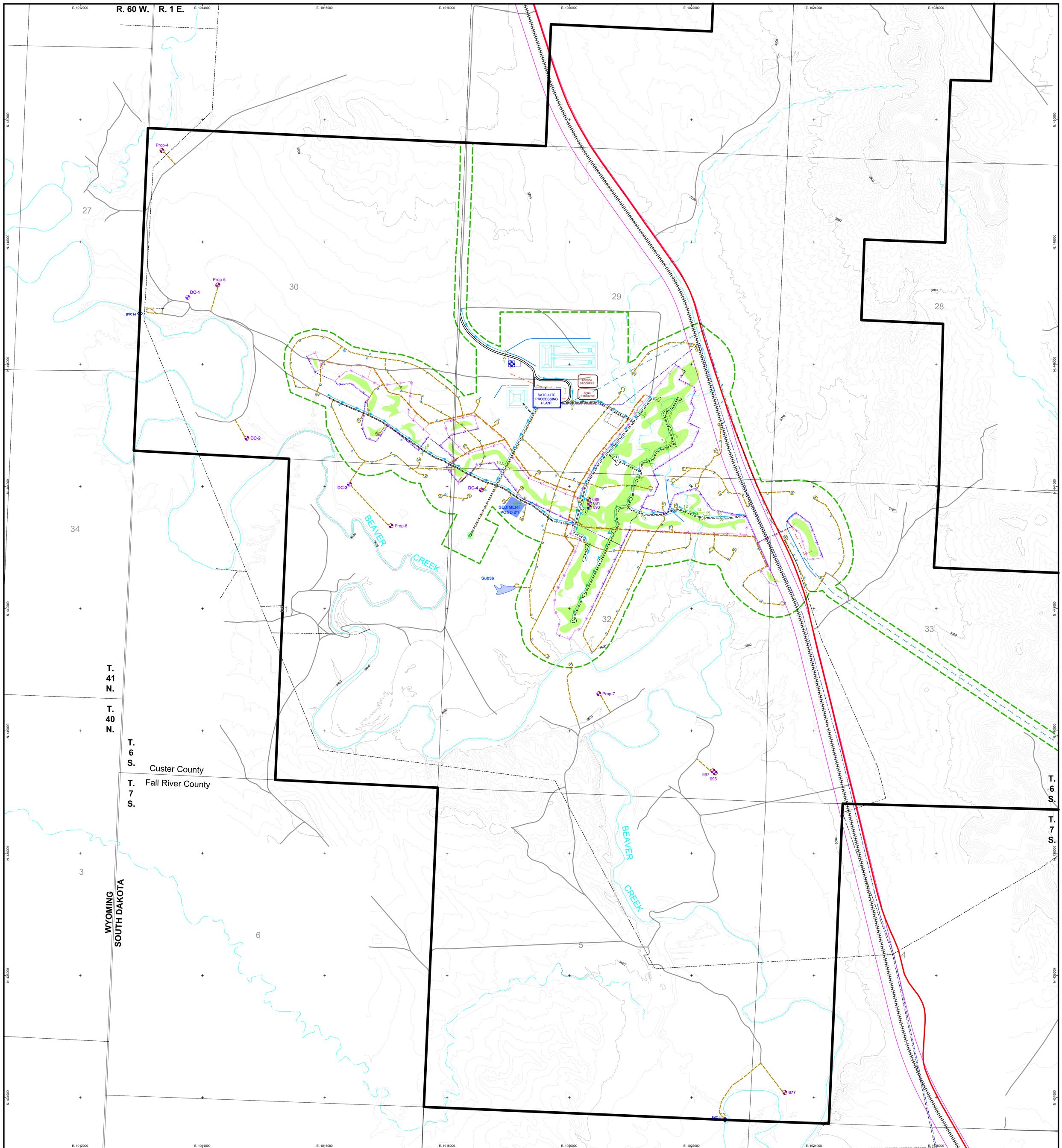

LEGEND

- PERMIT BOUNDARY
- PROPOSED AFFECTED AREA BOUNDARY
- COUNTY ROAD
- EXISTING ROAD
- PROPOSED PRIMARY ACCESS ROAD
- PROPOSED SECONDARY ACCESS ROAD
- PROPOSED LIGHT USE ROAD
- RAILROAD
- APPROXIMATE RAILROAD RIGHT-OF-WAY
- PERENNIAL STREAM CHANNEL
- EPHEMERAL STREAM CHANNEL
- PROPOSED ROAD DITCH
- PROPOSED DIVERSION
- PROPOSED DRAINAGE DITCH
- MAIN PIPELINE
- SECONDARY PIPELINE
- MADISON WELL PIPELINE
- PLANT-TO-PLANT PIPELINE
- PROPOSED OVERHEAD POWER
- EXISTING BLACK HILLS ELECTRIC
- PROPOSED WELL FIELD FENCE
- PROPOSED CULVERT
- ORE BODY
- FACILITY POND
- STAGING AREA
- MONITOR WELL
- PERIMETER MONITOR WELL
- MADISON WELL
- STREAM MONITORING LOCATION
- EXISTING IMPOUNDMENT TO BE MONITORED
- DEEP DISPOSAL WELL

This plate is provided to fulfill the requirements of:
ARSD 74:29:02:04(4) and
SDCL 45-6B-5(3), 45-6B-6(8)(a), 45-6B-7(8)(a) and (b), 45-6B-7(10), 45-6B-10(4) and 45-6B-10(5)

N

C.I. = 10'
Feet
0 125 250 500 750 1,000
0 62.5 125 250
Meters

CONSULTANT
WWC ENGINEERING

REF

CHECK SCALES
If this bar does not measure 1 inch this map is not at its original scale

REVISIONS				
#	DRAWN	CHECKED	APPROVED	DATE

SIGNATURE OF PREPARER

PLOT DATE 3 December 2012 | DATE 3 December 2012
DRAWN DAVE C. JOHNSON | PDF FILE
PREPARER DALE E. BROWN | CAD FILE K:\Powertech\11270\DWGS\AFFECTED_AREA_DDW.dwg
COORDS NAD 27, South Dakota State Plane South (feet)

POWERTECH (USA) INC.

Plate 5.3-2

Sheet 1 of 2

Proposed Affected Area Boundary Deep Disposal Well Option

Dewey-Burdock Project

K:\Powertech\11270\DWGS\AFFECTED_AREA_DDW.dwg 12/3/2012 9:18:10 AM dgill